



# GMT MONTHLY MEMBERSHIP PROGRESS REPORT

Results as of: 6/30/2025

Multiple District 38

LOCATION: NEBRASKA

GMT: OPEN

GMT CA 1

Clubs			
RESULTS FOR 2024-2025			
QUARTER	NEW CLUB GOAL	NEW CLUBS	DROPPED CLUBS
JULY/AUG/SEPT	0	0	0
OCT/NOV/DEC	1	0	0
JAN/FEB/MAR	1	1	0
APR/MAY/JUNE	0	0	0

Members			
RESULTS FOR 2024-2025			
QUARTER	MEMBER GROWTH NET GOAL	MEMBER GROWTH ACTUAL	DROPPED MEMBERS ACTUAL (including transfers)
JULY/AUG/SEPT	16	32	42
OCT/NOV/DEC	16	25	37
JAN/FEB/MAR	16	69	53
APR/MAY/JUNE	16	71	108

GOALS AND ACTUAL NEW CLUBS CUMULATIVE

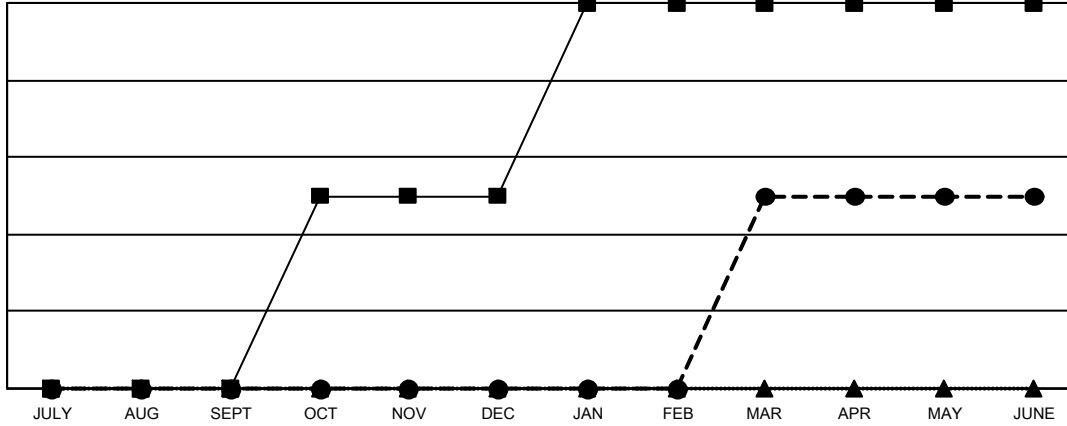

- - CURRENT YEAR GOALS FOR NEW CLUBS
- - CURRENT YEAR ACTUAL NEW CLUBS
- ▲ - LAST YEAR ACTUAL NEW CLUBS

GOALS AND ACTUAL MEMBERS CUMULATIVE

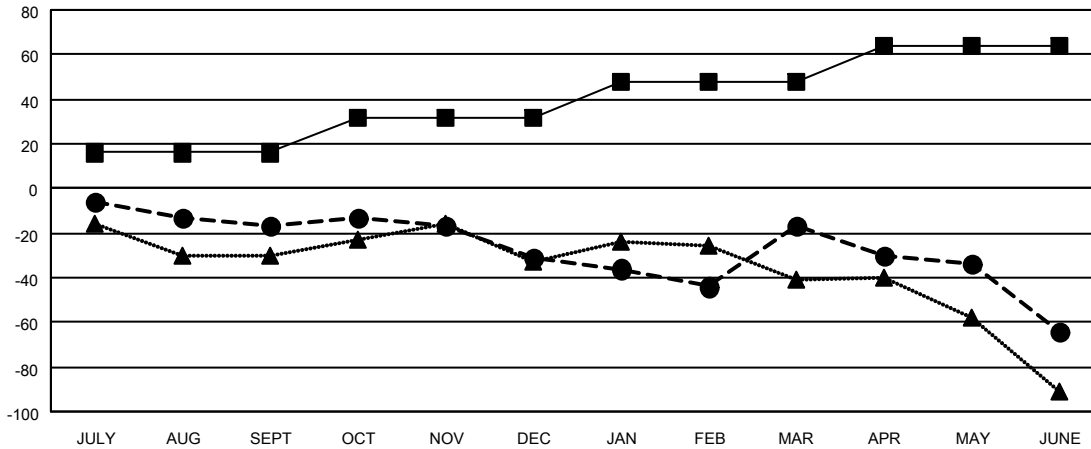

- - MEMBER GROWTH NET GOAL
- - MEMBER GROWTH ACTUAL
- ▲ - LAST YEAR MEMBERSHIP ACTUAL

<p><b>DROPPED CLUBS: 0</b></p>	<p>52 CLUBS OF 122 ADDED 1 OR MORE NEW MEMBERS</p>	<p style="text-align: center;"><u>GENDER DISTRIBUTION</u></p> <p>MALE            1,968 (71.36%)</p> <p>FEMALE         790 (28.64%)</p>												
<p><u>DROPPED MEMBERS</u></p> <table style="width: 100%; border-collapse: collapse;"> <tr> <td style="width: 70%;">DECEASED</td> <td style="text-align: right;">26</td> </tr> <tr> <td>CLUB CANCELLED</td> <td style="text-align: right;">0</td> </tr> <tr> <td>OTHER</td> <td style="text-align: right;">214</td> </tr> <tr> <td><b>TOTAL</b></td> <td style="text-align: right;"><b>240</b></td> </tr> </table>	DECEASED	26	CLUB CANCELLED	0	OTHER	214	<b>TOTAL</b>	<b>240</b>	<p style="text-align: center;"><a href="#">CLICK HERE FOR CUMULATIVE MEMBERSHIP DATA</a></p>	<table style="width: 100%; border-collapse: collapse;"> <tr> <td style="width: 70%;">TOTAL FAMILY UNIT MEMBERS</td> <td style="text-align: right;">564</td> </tr> <tr> <td>FAMILY MEMBERS PAYING HALF DUES</td> <td style="text-align: right;">284</td> </tr> </table>	TOTAL FAMILY UNIT MEMBERS	564	FAMILY MEMBERS PAYING HALF DUES	284
DECEASED	26													
CLUB CANCELLED	0													
OTHER	214													
<b>TOTAL</b>	<b>240</b>													
TOTAL FAMILY UNIT MEMBERS	564													
FAMILY MEMBERS PAYING HALF DUES	284													